



Report
to the
Community
2022-2023

Celebrating 85 *Years*



In Urgent Times and Always, With Federation, We All Stand Together

To be Jewish is to be present whenever our presence is needed by other Jews. — *Elie Wiesel*

A Message to Our Community on Our 85th Anniversary

This year, the Greater Miami Jewish Federation marks our 85th anniversary, a remarkable milestone for any nonprofit organization and even more notable because our founding came 10 years before the creation of the modern State of Israel. Before we look ahead, let us take a moment to look back at this extraordinary past year.

Israel 75 Miami Mega Mission

To commemorate Israel's historic 75th anniversary, Federation brought more than 800 people to our Jewish homeland on the Israel 75 Miami Mega Mission in April 2023 — the largest delegation in the world to gather for Israel's momentous occasion. (This was following a Pre-Mission to Poland, with 185 participants.) In Israel, through a week of inspiring educational, social and spiritual activities, including visits to Federation-funded sites and daily Mega Events, our community came together and:

- Raised more than \$2.8 million for the Annual Federation/UJA Campaign
- Engaged a record number of Young Leadership participants and donors at new giving levels
- Added 130 new Lions of Judah
- Achieved commitments to The Foundation totaling more than \$28 million in current and expected gifts.

The impact of this Mission on our community-building efforts will last for years to come.

Caring for the Vulnerable

At a time when one in five Jewish Miamians depends on Federation for some form of financial assistance or access to Jewish life — up 60 percent from just a few years ago — Federation is as relevant and necessary as ever. Where individuals and families in Miami, in Israel and around the world are struggling, we are there, thanks to the support of you, our generous volunteers and donors, as well as the longstanding partnerships of local, national and overseas agencies.

A difficult economy brought challenges this year to individuals and families already living on the edge, as inflation significantly raised the prices of even the most basic necessities. Since the start of the COVID-19 pandemic, Federation responded to those facing economic difficulties with our monthly Free Kosher Food Distribution Drive-Thrus — a program that continues to serve more than 1,500 people each month. As of this writing, we have hosted 45 Drive-Thrus, serving more than 67,500 people.

Antisemitism and Community Security

An issue of great concern for the Jewish community continues to be the dramatic rise in Jewish hatred and acts of antisemitism. Our Federation's Office of Community Security has worked tirelessly on many fronts to educate our community leaders on securing Miami's Jewish institutions, while our Jewish Community Relations Council (JCRC) has built bridges between various communities to increase tolerance and understanding. Together, we are keeping our community more secure by:

- Sponsoring the introduction of Community Security Services to Miami, after raising more than \$1 million to secure \$750,000 in matching funds from the Jewish Federations of North America
- Securing \$100,000 in grants to combat antisemitism
- Holding an urgent Press Conference on Antisemitism during *Chanukah*, with 15 Miami-area mayors and Jewish community leaders speaking out against Jew hatred
- Arming high school juniors and seniors and their parents with tools to speak about antisemitism and Israel on campus by organizing the Israel U workshop

Supporting Ukrainians and Aliyah

In February 2022, Russia began its brutal attack on Ukraine, creating a refugee crisis not seen since World War II. Again, Federation's support of our overseas partner agencies enabled us to immediately respond and bring help and hope. In addition to taking vulnerable Ukrainians and Russians to safety in Israel and other countries, we provided vital humanitarian relief to those unable to leave. Last year, Israel experienced the largest influx of new *olim* (immigrants) in decades, with 70,000 arriving from 95 countries. The majority came from Russia and Ukraine, but hundreds more immigrated from Ethiopia, many reuniting with families and fulfilling the dream of a lifetime.

Creating a Welcoming Community

Here at home in Miami, our Federation works to continue to build a welcoming community, address pressing issues and advance Jewish life. Here are some of the ways:

- Launching the BeWell Miami Youth Mental Health Initiative, to address the mental health crisis, especially among our youth
 - Striving to create a caring, inclusive and united community rooted in Jewish values and traditions. We embrace and value differences, such as ethnicity and national origin, religious denomination and spiritual practice, race, age, gender, gender identity, sexual orientation, socio-economic levels and mental and physical ability.
- Hosting all events in person for the first time since the beginning of COVID-19, with several events completely sold out
- Presenting the High Holiday Welcome Program for the 23rd consecutive year and enabling more than 1,000 Jewish people to participate in High Holiday worship services at local synagogues at no charge

Of course, all of these accomplishments are made possible thanks to our community's steadfast support of the Annual Greater Miami Jewish Federation/UJA Campaign, which in 2022-2023 raised \$24.8 million — the sixth consecutive year where we exceeded the previous year's fundraising achievement. How amazed Federation's founders would be if they were here today. When they raised their first dollars for a community chest for vulnerable Jews following *Kristallnacht*, they could only imagine that, 85 years later, tens of millions would be raised annually by thousands of leaders, donors and volunteers committed to collective Jewish responsibility. Today, we celebrate all those who have brought us to this momentous anniversary, and we look forward to a bright shared future, supported through the dedication of people like you.

Mazal tov, Miami!



Ariel Bentata
Chair of the Board



Jacob Solomon
President & Chief Executive Officer

Celebrating **85** *Years*

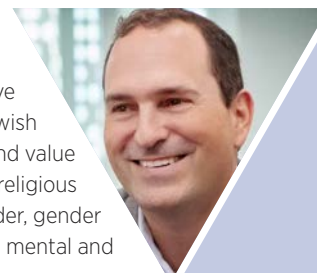

Summary of 2022-2023 Allocations

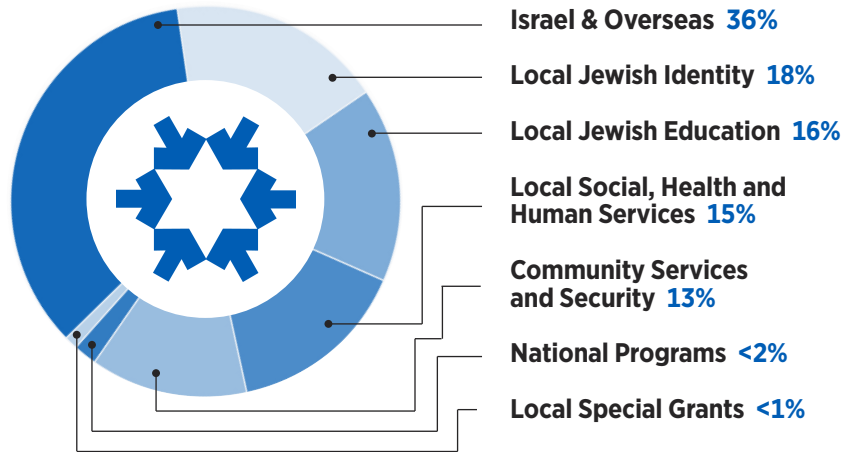

Federation is a trusted, effective and efficient organization.



More than 91 cents of every donated dollar goes directly to programs and services making a big impact on those in need.



Summary of 2022-2023 Allocations

Local Agencies and Services

Jewish Education

Antisemitism Programs	\$100,000
Center for the Advancement of Jewish Education (CAJE)	1,213,529
Day Schools	
Day School Hardship Scholarships	180,000
Day School Enhancement Grants	80,000
Beth David/Gordon Day School	25,902
Hebrew Academy (RASG)	248,289
Hochberg Lower School, Posnack East	70,747
Kloda Whitebook Keshet Academy	156,371
Lehrman Community Day School	114,818
Mechina of South Florida High School	43,105
Rambam Day School Temple Beth Am	104,767
Scheck Hillel Community School	419,260
Yeshiva Elementary/Middle School	144,045
Yeshiva Toras Chaim/Toras Emes Academy of Miami	373,642
Fuente Latina	10,000
Holocaust Memorial Miami Beach	50,000
Holocaust Memorial – Targeted Grants	50,000
Jewish Museum of Florida-FIU	20,000
Sue & Leonard Miller Center for Contemporary Judaic Studies at the University of Miami	15,000
Synagogue School Supplemental Scholarship Program	80,000
Teacher Fringe Benefits Program	255,000
Teacher Recruitment and Retention Program	100,000
Total	\$3,854,475

Jewish Identity

Alexander Muss High School in Israel	\$145,645
Base Miami	145,000
BBYO	51,440
Camp Yofi of Camp Ramah Darom	10,000
Community <i>Shaliach</i>	95,000
Dave and Mary Alper Jewish Community Center (Alper JCC) on The Jay Morton-Levinthal Campus	949,996
Florida Hillels (Central Florida Hillel, Hillel at FIU, Hillel at FSU, Hillel of Broward and Palm Beach, Hillels of the Florida Suncoast, UF Hillel, UM Hillel)	450,450
Galbut Family Miami Beach Jewish Community Center (Miami Beach JCC) on the Simkins Family Campus	399,150
High Holiday Welcome Program of the Greater Miami Jewish Federation	90,000
Honeymoon Israel	108,750
Israel Now	125,000
Israel Programs Scholarships	81,522
K Space	5,000
Michael-Ann Russell Jewish Community Center (MARJCC) on the Sanford L. Ziff Campus	878,128
Moishe House Miami	70,500
One Happy Camper	50,000
NCSY	20,000
Onward Israel	105,000
Overnight Camp Scholarships	129,230
PJ Library	160,000
Taglit-Birthright Israel	211,526
The Tribe	8,000
Tzofim (Israeli Scouts) - Shevet Barak	20,000
YEHUDI	5,000

Total \$4,314,337

Social, Health and Human Services

College Scholarships (Sylvia Tuman Fund)	\$25,671
Friendship Circle Miami	15,000
Friendship Circle of Miami Beach and North Dade	15,000
Hebrew Free Loan Association of Miami	75,000
Helping Hands Kosher Food Ko-Op	6,000
Holocaust Survivors Program	191,750
Jewish Adoption and Family Care Options (JAFCO)	20,000
Jewish Community Services of South Florida (JCS)	2,434,212
Jewish Volunteer Center of the Greater Miami Jewish Federation (JVC)	122,000
JWorks Miami	65,000
Miami Jewish Health	95,234
Mishkan Miami: The Jewish Connection for Spiritual Support	200,000
Mount Sinai Medical Center	42,420
Repair the World	10,000
Special Needs Initiative	80,000
Yodeah	10,000
Youth Mental Health Initiative	100,000

Total \$3,507,287

Jewish Incubator Grants*

Center for the Advancement of Jewish Education (CAJE)	\$4,000
Chabad of the Venetian and Sunset Islands	2,500
Chai Lifeline	6,000
Congregation Dor Chadash	2,500
Dave and Mary Alper Jewish Community Center (Alper JCC) on The Jay Morton-Levinthal Campus	3,500
Eshel	4,500
Israeli American Council	5,000
Jewish Adoption and Family Care Options (JAFCO) Children's Ability Center	7,500
Keshet	6,000
Michael-Ann Russell Jewish Community Center (MARJCC) on the Sanford L. Ziff Campus	3,000
National Council of Jewish Women Kendall Chapter	2,500
Nicklaus Children's Hospital Foundation	2,500
Shiranit Corporation	5,000
Torahology	2,500
Tzofim (Israeli Scouts) – Shevet Barak	5,500
Welcome Moshiah – The Center	5,000
Yiddishkayt Initiative	2,500

Total \$70,000

Women's Impact Initiative Grants**

Chai Lifeline	\$6,000
Hillel at FIU	5,000
Jewish Adoption and Family Care Options (JAFCO)	12,000
Jewish Education Center of South Florida	5,000
Michael-Ann Russell Jewish Community Center (MARJCC) on the Sanford L. Ziff Campus	3,475
Nicklaus Children's Hospital Foundation	8,025
Organization for Resolution of Agunot (ORA)	9,500
University of Miami Hillel	11,000
Yotzer Ohr Academy of Torah and Art for Girls	14,000

Total \$74,000

Community Organization and Central Services

Agency Executives Retirement Plan	\$52,000
Audit and Accounting Fees for Local Agencies	142,500
Building Services	250,000
Contingency Reserve	100,000
Demographic Study	25,000
Elevate Leadership	59,283
Greater Miami Jewish Federation Community Services, Planning & Allocations, Community Security, Administration, Human Resources Development, Outreach Services, etc.	2,325,570
Jewish Community Relations Council (JCRC) of the Greater Miami Jewish Federation	323,387

Total \$3,277,740

Total for all Local Agencies and Services \$15,097,839

Summary of 2022-2023 Allocations

National Agencies and Services

70 Faces Media	\$23,000
A Wider Bridge	2,750
American Jewish Committee	3,000
Anti-Defamation League	4,000
BBYO	2,500
Benjamin Hornstein Jewish Professional Leadership Program at Brandeis University	1,500
Contingency Reserve	29
Foundation for Jewish Camp	4,000
Hebrew Union College School of Jewish Communal Service	1,500
HIAS	11,000
Hillel International	58,000
Israel Action Network	50,000
Jewish Community Centers Association of North America	57,000
Jewish Council for Public Affairs	31,000
Jewish Educational Loan Fund (JELF)	3,000
Jewish Labor Committee	1,000
Jewish War Veterans of the USA	1,000
JPRO Network	2,500
Keshet	2,000
Moishe House	24,500
National Jewish Center for Learning and Leadership (CLAL)	1,500
NCSEJ: National Coalition Supporting Eurasian Jewry	8,500
Neshama: Association of Jewish Chaplains	2,000
OpenDor Media	2,750
Orthodox Union	1,000
Prizmah	3,000
Project Interchange, an Institute of the American Jewish Committee	2,000
The Network of Jewish Human Services	6,000
Union for Reform Judaism	1,000
United Synagogue for Conservative Judaism	1,000
Wurzweiler School of Social Work at Yeshiva University	1,500
Total	\$313,529

Overseas Agencies and Services

Global Partnership: American Jewish Joint Distribution Committee, The Jewish Agency for Israel, the Jewish Federations of North America, World ORT	\$6,006,988
Argentina Welfare & Relief	60,000
Beit Issie Shapiro	63,492
Beit Singer	100,000
Elderly Welfare in the former Soviet Union	277,000
Ethiopian Aliyah	210,000
Ethiopian National Project	82,500
Fund for Victims of Terror	50,000
IsraAid	10,000
Israel and Overseas Department	324,233
Israel Trauma Coalition	45,000
Latin America Welfare & Relief	18,500
Magen David Adom	10,000
Masa Israel Journey	60,000
Miami-Yerucham Partnership2Gether	373,500
Negev Funding Coalition	15,000
Special Needs Organizations	30,000
United Hatzalah	10,000
Venezuela Welfare & Relief	50,000
Yad Sarah	100,000
Total	\$7,896,213
Ethiopian-Israeli Initiative	
Fidel Association	\$8,500
Merchavim	53,000
Tebeka	18,000
Tech Career	28,600
Yemin Orde Youth Village	10,000
Total	\$118,700
Nutritional Support	
Chamah	\$15,000
Keren Tzedaka Yeshivat Hesder Yerucham	18,000
Leket Israel	42,000
Or Akiva Meir Panim	10,000
The Jaffa Institute	25,000
Total	\$110,000
Religious Diversity	
iRep – Israel Religious Expression Platform	\$25,000
Itim	30,000
Meitarim	10,000
Tzohar	20,000
Total	\$85,000

Special Needs Organizations

Bar Ilan University-Music and Community Center (MACOM)	\$12,000
Shalva-The Israel Association for Care and Inclusion of Persons with Disabilities	18,000

Total \$30,000

Women's Amutot Initiative

Adva	\$10,500
Association of Rape Crisis Centers	25,000
Bat-Kol Queer Jewish Women	10,100
Be'er Sheva Foundation	12,000
Center for Women's Justice/Mavoi Satum	34,700
Economic Empowerment for Women	11,500
Itach Maaki	12,000
ITWorks	12,200
Jasmine	13,700
Koret (KIEDF)	12,300
La'Ofek	12,500
Lishma	12,000
Ma'ase Center	12,300
Maslan	15,500
Michal Sela Foundation	12,000
Nivcharot	13,000
Tahel-Crisis Center for Religious Women	12,500
The Jerusalem College of Technology	18,184
WePower	25,000
Women's Spirit	20,200
Yad L'Isha Ohr Torah Stone	11,500
Yozmot Atid	11,500

Total \$330,184

Total for all Israel & Overseas Agencies and Services \$8,570,097

Total for all Allocations \$23,981,465

*Jewish Incubator Grants support local organizations, synagogues, agencies and schools that develop innovative and/or impactful programs, services, projects and technologies that enrich Miami's Jewish community and align with Federation's Mission and strategic objectives.

**Women's Impact Initiative Grants support local organizations that inspire and empower Jewish women and girls through programs that focus on social, economic, religious and political equality.

Greater Miami Jewish Federation Consolidated Statement of Activities

The following is a summary of the Greater Miami Jewish Federation's audited Statement of Activities for the fiscal year ending June 30, 2022. Please visit JewishMiami.org/about/federation/charitynavigator for a copy of the full financial statements and independent auditor's report.

Revenues, Gains/(Losses) and Other Support

Campaign and Other Contributions, Net	\$28,192,034*
Less: Grants From The Foundation of the Greater Miami Jewish Federation	(4,797,267)
Non-Campaign Contributions and Bequests	20,636,686
Investment Income/(Losses)	(34,195,827)
Other Income	2,755,136
Total Revenues, Gains/(Losses) and Other Support	\$12,590,762

Expenses

Program (Community) Services	\$66,959,203
Management and General	2,943,403
Fundraising	4,289,951
Total Expenses	\$74,192,557

Changes in Net Assets	(\$61,601,795)
Net Assets at Beginning of Year	474,982,756
Net Assets at End of Year	\$413,380,961

*Federation's 2021 Campaign closed at \$24,173,000. Due to the fact that Annual Campaigns cross multiple fiscal years, the total listed may differ from the amount at which the Campaign closed. This is in accordance with Generally Accepted Accounting Principles (GAAP).

Federation is a volunteer-driven organization

The Greater Miami Jewish Federation is powered by passionate, caring people who give their time to make our world a better place. More than 1,000 Federation volunteers thoughtfully guide the distribution of financial resources. They use advocacy efforts to leverage Federation dollars, secure additional funding and provide thousands of hours of hands-on assistance to community organizations and their clients.

Federation is a 4-star charity



The Greater Miami Jewish Federation has earned a 4-star rating — the highest possible — from Charity Navigator, America's largest independent evaluator of charities.

Securing the Future of Our Jewish Community

Thanks to the generosity

of so many donors who have created lasting Jewish legacies, The Foundation has been able to help Federation provide a safety net of services to support our community during these unprecedented times.



Since 2013, more than 800 individuals and families have signed declarations of intent through **Create a Jewish Legacy**, benefitting Miami’s Jewish agencies, synagogues, day schools and Federation and creating more than **\$50 million** in current gifts and estimated expectancies to strengthen our future.

Foundation Assets* \$469 million

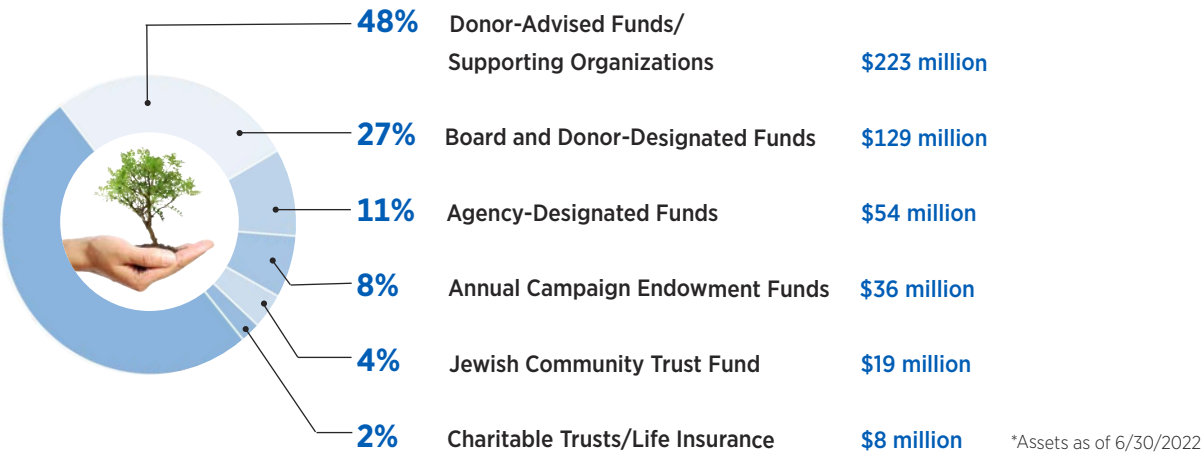

\$10.4 Million Impact on Federation in Fiscal Year 2022

- \$2.4 million: Jewish Community Trust Fund (Unrestricted Funds)
- \$1.2 million: Campaign Endowment Funds (Annual Campaign)
- \$3.4 million: Board/Donor Designated Funds (Restricted Purpose)
- \$3.4 million: Donor-Advised Funds/Supporting Organizations (Donor-Designated)

\$10.4 Million in Total Grants Made From The Foundation to the Greater Miami Jewish Federation

AS OF JUNE 30, 2022,
The Foundation held **\$469 million** in assets, representing **770** donor families and organizations.

During 2022, The Foundation received **\$47 million** in contributions and bequests to new and existing funds and **\$37 million** in grants were distributed to Federation, local beneficiary agencies and other charities.

The Jewish Community Trust Fund is Federation’s unrestricted endowment made up primarily of bequests, large and small, from donors seeking to enhance our collective Jewish future.



Campaign Endowment Funds (Lion of Judah Endowment Funds/Forever Lion or Forever Pacesetter Funds) are permanent endowments established by donors to perpetuate a gift to the Annual Federation/UJA Campaign. These funds provide support in the name of the donor or loved one to Federation to care for those in need, meet unexpected challenges and plan for the future.

Donor-Advised or Philanthropic Funds are like “charitable bank accounts,” allowing donors/families to make charitable contributions when the time is right, while realizing important tax advantages.

Greater Miami Jewish Federation 2022-2023 Officers



Ariel Bentata
Board Chair



Isaac K. "Ike" Fisher
Immediate Past
Board Chair



Lily Serviansky
Vice Chair and
General Campaign Chair



Amy Berger Chafetz
Vice Chair and
Planning and Distribution
Committee Chair



Elise Scheck Bonwitt
Vice Chair



Steven J. Brodie
Vice Chair



Michelle S. Diener
Vice Chair



Mojdeh Khaghan Danial
Vice Chair and Jewish
Community Relations
Council Chair



Laura P. Koffsky
Vice Chair and
Financial Management
Committee Chair



Sidney Pertnoy
Vice Chair and
The Foundation of the
Greater Miami Jewish
Federation Chair



Tracey Spiegelman
Vice Chair and
Israel and Overseas
Committee Chair



Michael Wagner
Vice Chair and
Administrative
Committee Chair

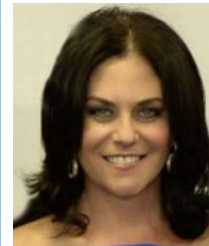

Tammy Woldenberg
Vice Chair and Women's
Philanthropy President



Ray Ellen Yarkin
Vice Chair



Richard Yulman
Vice Chair



Elizabeth Schwartz
Secretary



Robert C. Gilbert
Associate Secretary



Robert Hertzberg
Treasurer



Michelle W. Ben-Aviv
Associate Treasurer



Jacob Solomon
President &
Chief Executive Officer

2022-2023 Board of Directors

Leonard Abess
Joe Ackerman
Daniel Ades
Matthew L. Adler
Vicki Agron
Isaac Almosny
Lauren J. Amron
Marissa Arnuial
L. Jules Arkin, z"l
Tobi Ash
Terri Bachow
Ryan Bailine
Saby Behar *♦
Edward Beiner
Sara Bejar
Leslie Benitah
Evan Berger
Helene Berger *
Jaclyn Bergman
Paul Berkowitz
Richard N. Bernstein
Fran Berrin
Robert G. Berrin *♦

Brian L. Bilzin *♦
Joel Birnbaum
Andrew Blank *
Alex Blavatnik
Rep. Elaine Bloom
Norman Braman *♦
Noah Breakstone
Shelly Brodie
Melissa Buckner
John M. Bussel
Amy N. Dean *♦
Rebeca Delaster *
David Deutch
Susie Diamond
Adrian Dubow
Beth Ertel
George Feldenkreis *
Susan Weiss Firestone
Rabbi Robyn Fisher
Steve Foldes
Julie Franklin
Michael Friedman
Daniel Fujita

Mikki Futernick *
Ellie Ganz *
Gary R. Gerson *
Dr. Jaime Ghitelman
Belinda Gilbert
J. Joseph Givner
Amir Gold
Barbara Black Goldfarb *♦
Lisa Goldstein
Steven Gretenstein
Shelley Niceley Groff
Barry Gurland
Jason Haim
Adriana Halac
Daniel Halberstein
Mark Hildebrandt
Steven Hurwitz
Robin Jacobs
Lisa Jerles
Larry Joseph
Ian Kaplan
Clarita Kassir
Evelyn Katz

Ezra Katz *♦
Jessica Katz
Josi Kiblicky
Joshua Kligler
Ruben Kloda *
Dr. Bruce D. Kohrman
Ilene A. Kossman
Steven J. Kravitz *♦
Paul Kruss
Alex Kryz
Israel Lapciuc *
Edie Laquer
Murray Laulich
Donald E. Lefton *♦
William Lehman *♦
Alexandra Lehson
David Leibowitz
Lauren Leichtman
Marc Levin
Diane Lieberman
Nancy Lipoff *
Norman H. Lipoff *♦
Janice Lipton

Mark Meland
Adrienne Messing
Gail Meyers
Isaac Mizrahi
Ari Newman
Jeffrey Newman
Dr. Mark Oren *
Nedra Oren *♦
Jonathan Plutzik
Aaron S. Podhurst *♦
Dorothy Podhurst *
Rabbi Gayle Pomerantz
Tina Price
Mycki Ratzan
John Richard
Brian Riemer
Rabbi Mario Rojzman
Lecia Rothman
Michael Rudd
Liana Safdie
Dr. Joel Sandberg
Sheree Savar
David Scharlin

Linda Schechter
Jeffrey Scheck *♦
Michael Scheck *♦
Raquel Scheck
Dana Yemin Schrager
Maxine E. Schwartz *
Barbara Shrut
Morrie Siegel
Mytyl Simancas-Bister
Jacqueline Simkin
Michael Simkins
Dr. Joseph Singer *
Scott Singer
Brad Sokol
John Sumberg
Michael Tabacnic
Denise Tamir
Ofer Tamir
Michael Tobin
Elise Udelson
Sofi Wagner
Steven Wagner
Debra Braman Wechsler

Stanley Weinstein
Hedy Whitebook
Andrew Wolf
Gary Yarus
Rabbi Ariel Yeshurun
Isaac Zelcer, z"l
Regina Zelonker

* Life Member
♦ Past President/Past Chair

2022-2023 Standing Committees

Administrative

Michael Wagner

Agency Support

Shelley Niceley Groff
Ari Newman

Audit

Paul Berkowitz

Building Operations

Steven Hurwitz

Bylaws and Governance

Rep. Elaine Bloom

Campaign Cabinet

Lily Serviansky

Elevate Leadership

Lisa Goldstein

Executive Evaluation and Compensation

Ariel Bentata

Federation/Synagogue Relations

J. Joseph Givner
Rabbi Gayle Pomerantz

Financial Management

Laura P. Koffsky

The Foundation of the Greater Miami Jewish Federation

Sidney Pertnoy

Holocaust Memorial Miami Beach

Jessica Katz

Investment

Amir Gold

Israel and Overseas

Tracey Spiegelman

Israel Engagement

Denise Tamir

Jewish Community Relations Council

Mojdeh Khaghan Danial

Jewish Volunteer Center

Lauren Amron

Marketing and Communications

Janice Lipton

Miami Beach Branch Board

Matthew L. Adler

Mishkan Miami of the Greater Miami Jewish Federation

Robin Jacobs

Nominating

Jeffrey Scheck

North Dade/Aventura Branch Board

TBD

Philanthropic Initiatives

Barbara Black Goldfarb

Planning and Distribution

Amy Berger Chafetz

Pledge Redemption

Andrew Wolf

South Dade Branch Board

Adrian Dubow

Women's Philanthropy Board

Tammy Woldenberg

Young Leadership Division

Isaac Mizrahi
Lecia Rothman

Senior Management Team

Jacob Solomon

President &
Chief Executive Officer
786.866.8600
jsolomon@gmjf.org

Oksana Cardini

Chief Financial Officer
786.866.8474
ocardini@gmjf.org

Abbey Feinberg

Annual Campaign Director
786.866.8425
afeinberg@gmjf.org

Scott Kaplan

Director of
The Foundation
786.866.8623
skaplan@gmjf.org

Mimi Klimberg

Chief Technology and
Analytics Officer
786.866.8410
mklimberg@gmjf.org

Michelle Labgold

Chief Planning Officer
786.866.8492
mlabgold@gmjf.org

Jeffrey Y. Levin

Chief Development Officer
786.866.8420
jlevin@gmjf.org

Bonnie Reiter-Lehrer

Chief Marketing and
Communications Officer
786.866.8401
breiter@gmjf.org

We Gratefully Acknowledge Our

Proud Business Partners

of the Greater Miami Jewish Federation



Platinum Sponsors



Gold Sponsors



Silver Sponsors

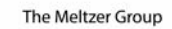

Bronze Sponsors



Pearl Sponsors

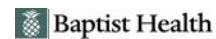

– As of May 11, 2023

From monthly Free Kosher Food Distribution Drive-Thrus to special holiday volunteer events and other hands-on opportunities, the Greater Miami Jewish Federation's Jewish Volunteer Center brought together more than 2,225 people of all ages this year to benefit individuals, families and organizations in need. Their efforts totaled almost **15,400 hours of volunteer time**, equaling nearly **\$440,000 in paid time**. Please visit JewishMiami.org/volunteer to learn how you can get involved with the JVC.



The Mission of the Greater Miami Jewish Federation is to mobilize human and financial resources to care for those in need, strengthen Jewish life and advance the unity, values and shared purpose of the Jewish people in Miami, in Israel and around the world.

Greater Miami Jewish Federation

Stanley C. Myers Building
4200 Biscayne Boulevard
Miami, Florida 33137
305.576.4000
JewishMiami.org

